MATERIAL AND FINISH:
Insulator: Standard material glass filled polyester, UL 94V-0 rated, color black.
Pin contact: 0.46 mm diameter, Phosphor bronze, gold plating over Nickel

ELECTRICAL SPECIFICATIONS:
Rated voltage/current: 30VAC/42VDC @ 1.5A
Insulation resistance: 500 Mohm Min.
Dielectric withstanding voltage: 1000VAC rms Min., 60 Hz
Contact resistance: 40 mohm Max

RoHS COMPLIANT

	DIMENSION		
No of Port	A	B	C
2	23.1	23.1	11.0
3	34.1	34.1	22.0
4	45.1	45.1	33.0
5	56.1	56.1	44.0
6	67.1	67.1	55.0
7	78.1	78.1	66.0
8	89.1	89.1	77.0
9	100.1	100.1	88.0
10	111.1	111.1	99.0
11	122.1	122.1	110.0
12	133.1	133.1	121.0

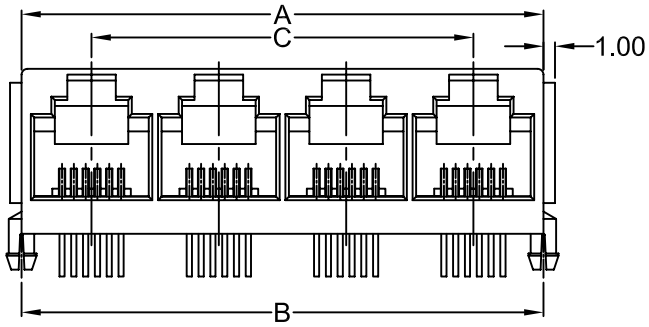

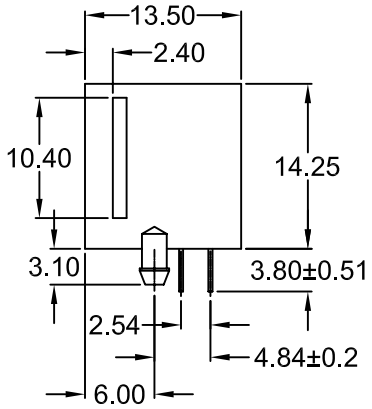

PCB LAYOUT/TOP VIEW

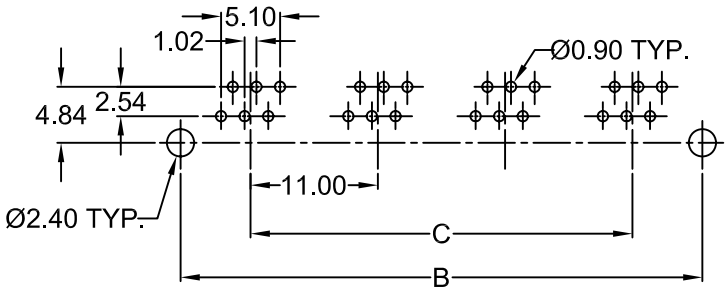

P/N	PLATING
PHJ-6P6C-X-E	6 μ" OF GOLD
PHJ-6P6C-X-E-1	10 μ" OF GOLD
PHJ-6P6C-X-E-2	15 μ" OF GOLD
PHJ-6P6C-X-E-3	20 μ" OF GOLD
PHJ-6P6C-X-E-4	30 μ" OF GOLD
PHJ-6P6C-X-E-5	50 μ" OF GOLD

TOLERANCE
UNLESS OTHERWISE SPECIFIED
X ± 0.50
X.X ± 0.38
X.XX ± 0.25
X.XXX ± 0.10

DRAWN BY	TD	DATE:	07/29/99
CHECK BY	PJ	DATE:	08/06/99
APPR BY	SS	DATE:	08/06/99

Power Dynamics, Inc.
Phone: 973 560 0019 Whippany, New Jersey Fax: 973 560 0076

PART: 6 POSITIONS 6 CONTACTS, 2 THRU 12 PORT GANGED TELEPHONE JACK, PCB MOUNT

PART #: PHJ-6P6C-X-E-X

SIZE: A
SCALE: NTS
ALL DIMENSIONS FOR REFERENCE ONLY
DIMENSIONS ARE IN MILLIMETERS
REV: -

REVISIONS

REV	DATE	CHANGE	CHNG	APPR